

Patient report

Bio-Rad DATE: 04/25/2019
D-10 TIME: 03:18 PM
S/N: #DJ4I016123 Software version: 4.20-2
Sample ID: 10441783
Injection date 04/25/2019 02:38 PM
Injection #: 12 Method: HbA1c
Rack #: --- Rack position: 1

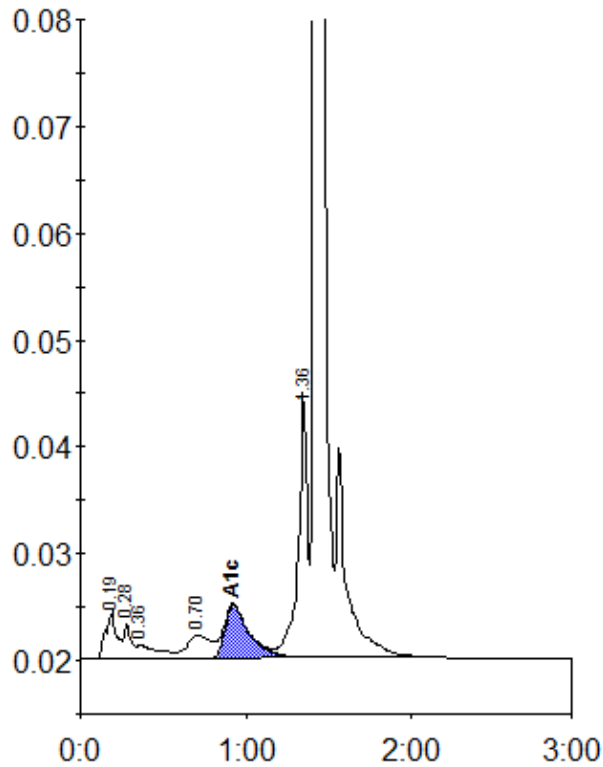

Peak table - ID: 10441783

Peak	R.time	Height	Area	Area %
A1a	0.19	4528	21598	1.5
A1b	0.28	3272	9738	0.7
Unknown	0.36	1254	11273	0.8
LA1c/CHb-1	0.70	2174	22325	1.6
A1c	0.92	4966	51969	5.3
P3	1.36	24873	93575	6.7
A0	1.42	439741	1195671	85.0
Total Area:	1406149			

Concentration:	%
A1c	5.3